

Brett McLennan, Director

EMM Consulting

20 Chandos Street, St Leonards, NSW 2065

27 July 2020

Email issue: bmclennan@emmconsulting.com.au

Dear Brett,

Tahmoor South – Reject Emplacement Area design amendment, July 2020

Thank you for your correspondence regarding the Tahmoor South project. Green Bean Design Pty Ltd (GBD) understand that an Amended Project report is being prepared together with Response to Submissions.

The Amended Project Report includes a proposal to decrease the original proposed Reject Emplacement Area (REA) Stage 1 and 2 footprint, and to increase the final design level by up to 15 metres from the original proposed 305 metres AHD to 320 metres AHD.

GBD undertook a visual assessment of the proposed original REA as detailed in the Tahmoor South Project Visual Impact Assessment (VIA), 15 November 2018. The VIA determined that the proposed REA, with a final design level of 305 metres AHD would *'be largely visually contained by established and dense tree cover and the final landform will tend to be visually consistent and contiguous with landforms surrounding the reject emplacement area. The final landform is unlikely to result in a disruption to existing distant skyline views where visible from elevated and accessible view locations'*.

The VIA also noted that the original proposed REA Stages 1 and 2 *'will have some limited visual exposure to traffic travelling along Charlies Point Road; however, the proposed REA Stages will be partially screened by existing tree planting alongside the road corridor. Progressive and ongoing planting during the rehabilitation and vegetation of the proposed REA sites will provide further screening potential'*.

The VIA determined that the original proposed REA Stage 1 and 2 would result in a low visual effect and low visual significance.

The VIA included cross sections A and B (Figures 15 and 16) prepared to illustrate the potential screening influence of existing landform and tree cover between surrounding view locations and the original proposed REA Stages 1 and 2. The cross-section locations were selected to illustrate views between the existing T2 up-cast ventilation shaft (off Rockford Road) through to Remembrance Drive (Cross Section A), and a longitudinal view from Rockford Road through the existing REA as well as the original proposed REA Stages 1 and 2 (Cross Section B).

The VIA cross sections A and B have been updated to illustrate the proposed amended REA footprint and the 310 metre AHD final design level. The cross-section locations (and amended REA footprint) are illustrated in the appended Figure 14B, and cross sections A and B in Figures 15B and 16B respectively.

An additional cross section (Cross Section C) has been constructed to illustrate the amended REA landform (up to 320m RL) in a north west to south east orientation from the vicinity of Remembrance Drive to residential dwellings around 1km south east of the amended REA. Cross Section C is illustrated in Figure 17.

The proposed amended REA footprint, and amended cross sections, illustrate the limited potential for an increase to the low level of visual effect and significance determined in the VIA. The level of visual effect and significance is mitigated by factors identified in the VIA, which include the:

- distance between the amended REA and surrounding view locations
- the extent of existing tree cover surrounding and between the existing REA and surrounding view locations and
- visually consistent and contiguous gently undulating landforms extending beyond the amended REA.

Having reviewed the information provided with regard to the proposed amended REA, GBD confirm that the potential for an increase in the level of REA visibility will be restricted by existing landscape characteristics surrounding the proposed amended REA. In our professional opinion, the proposed amended REA will not result in a level of visual effect or visual significance over and above the low impact determined in the VIA report.

Yours sincerely,

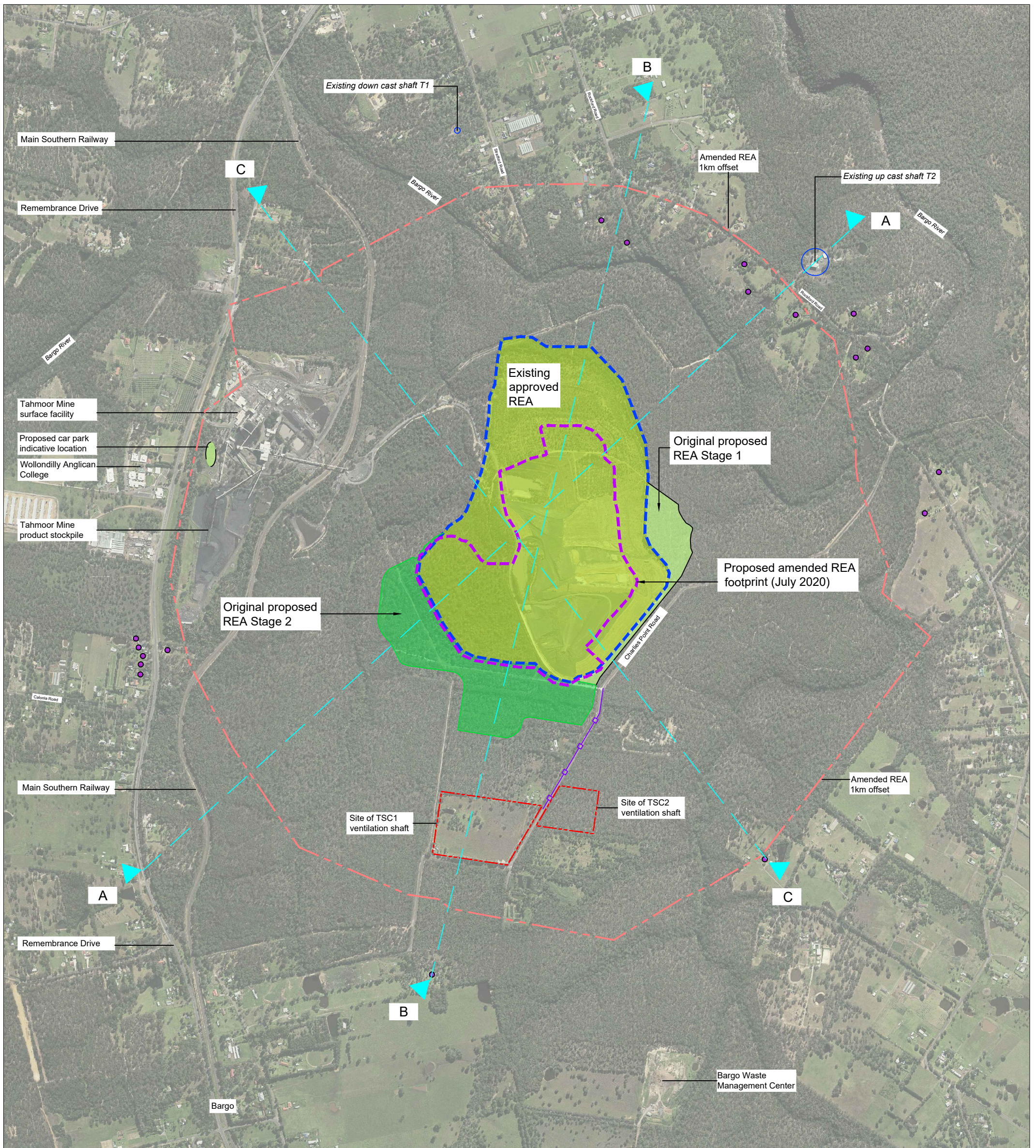


Registered Landscape Architect, AILA, MEIANZ

Green Bean Design Pty Ltd

ABN: 86 603 575 702
Principal: Andy Homewood Grad Dip LM, BSc (Dual Hons), Dip Hort
PO BOX 3178, AUSTRAL, NSW 2179
MOB : 0430 599 995

Attachments: Figures 14B, 15B, 16B and 17

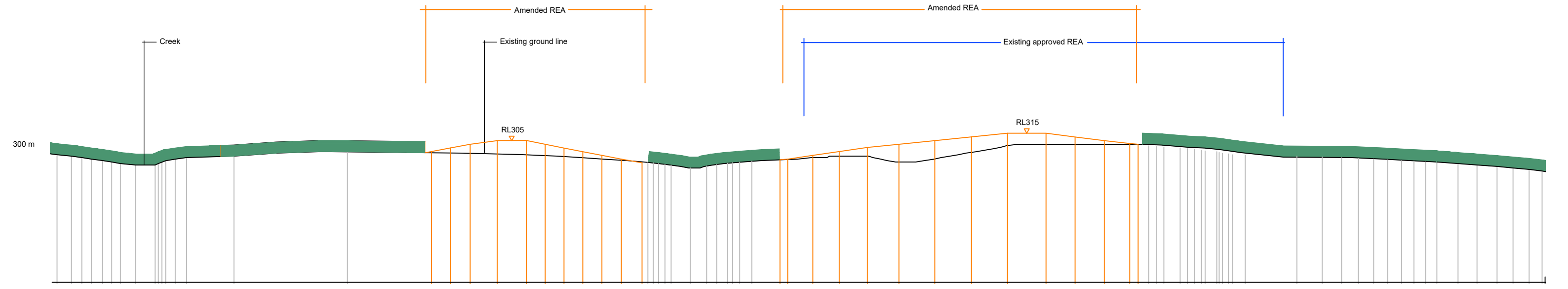
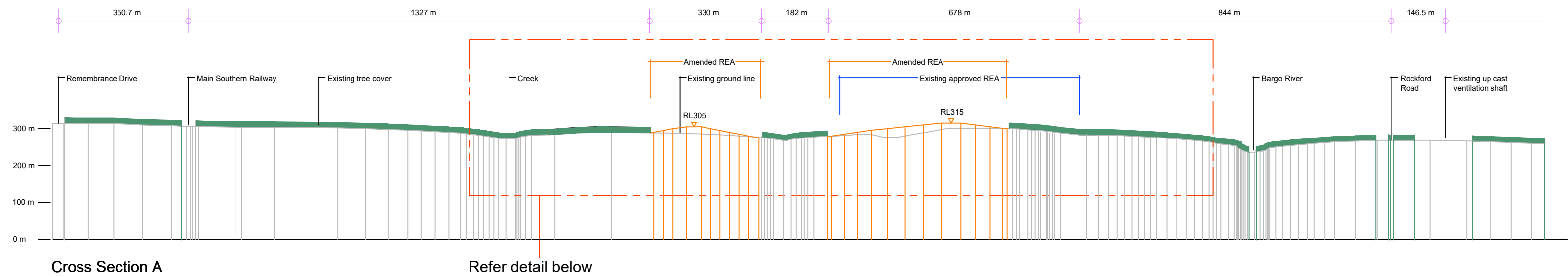


Legend

- - - - - Existing and approved Reject Emplacement Area (indicative location)
- Original proposed Reject Emplacement Area Stage 1 (indicative location)
- Original proposed Reject Emplacement Area Stage 2 (indicative location)
- - - - - Proposed 66 kV power line (indicative alignment)
- - - - - Site of proposed ventilation shaft as noted (indicative location)
- Existing ventilation shaft as noted (indicative location)
- Proposed car park (indicative location)
- ▲ Cross section location
- - - - - Proposed amended REA footprint (July 2020)
- Residential dwelling within 1km of original proposed REA Stages 1 and 2

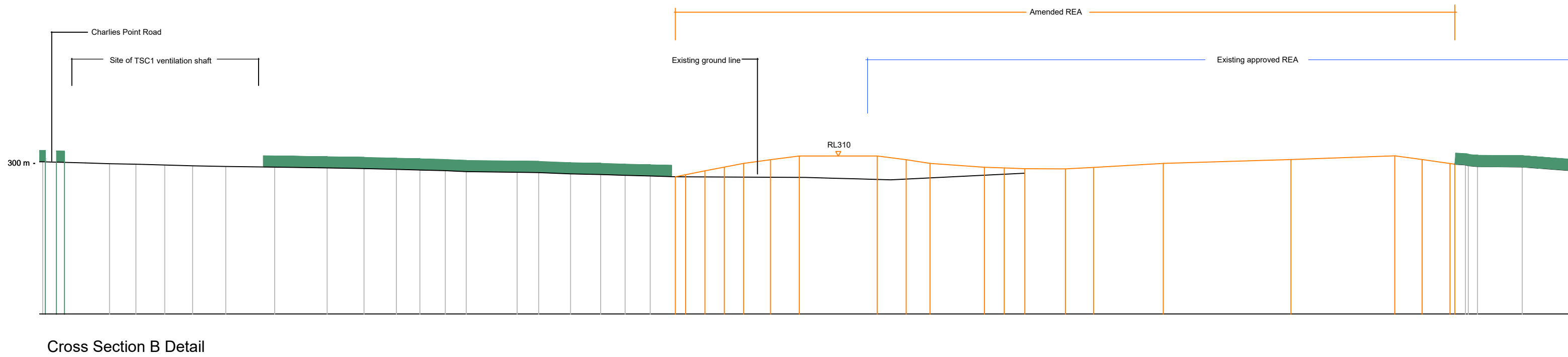
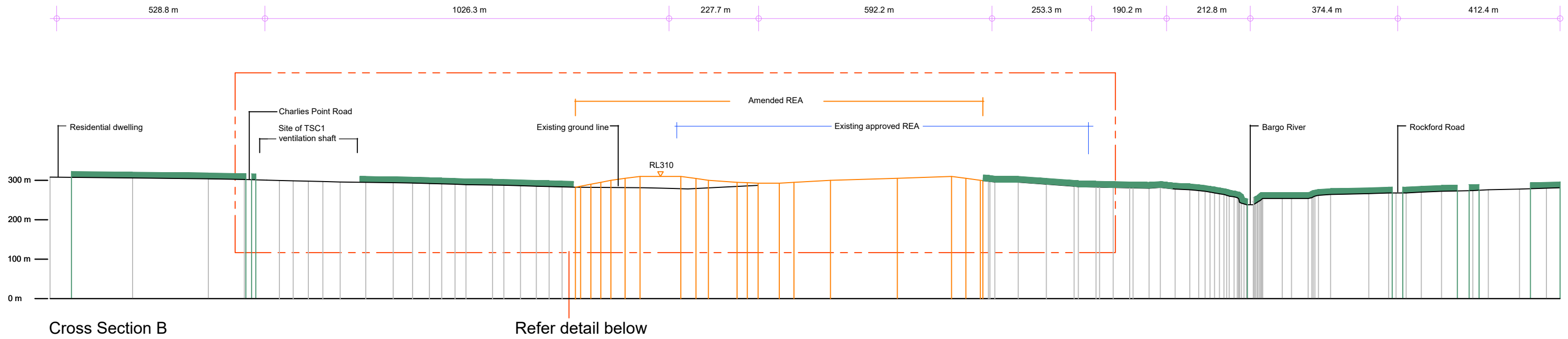


Figure 14B
Proposed amended REA locality plan (July 2020)



- Legend
- Existing approved REA
 - Proposed amended REA (July 2020)
 - Existing tree cover

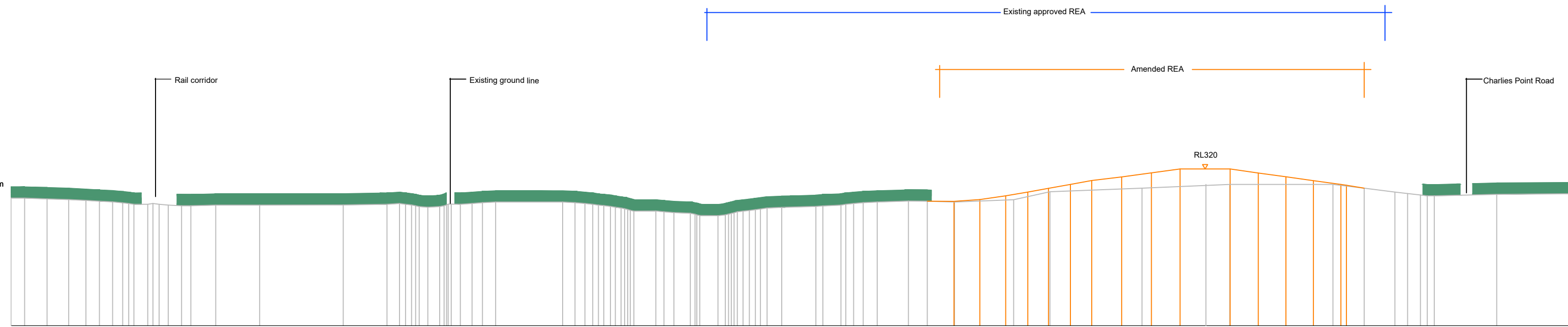
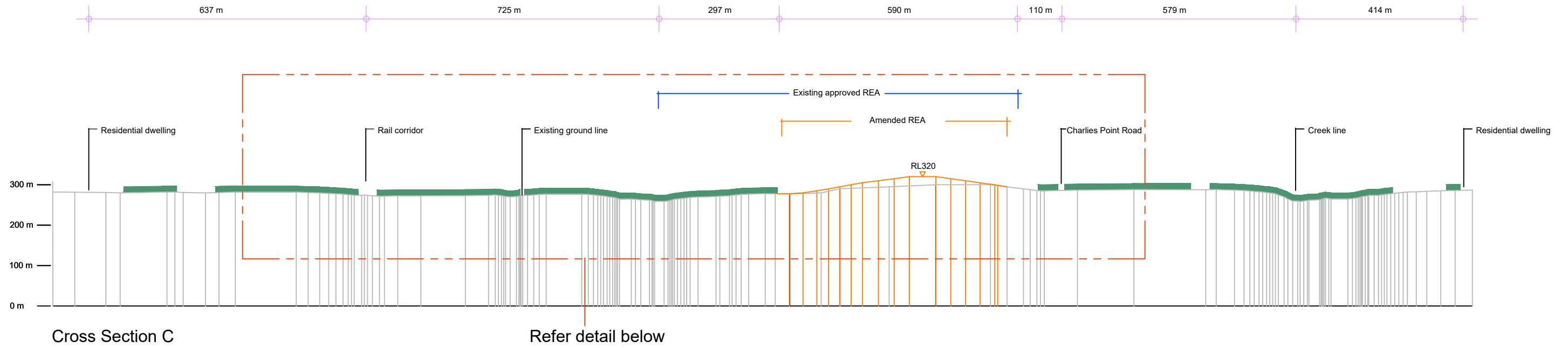
Figure 15B
 Cross Section A north east to south west across existing approved and proposed amended REA (July 2020)



Legend

- Existing approved REA
- Proposed amended REA
- Existing tree cover

Figure 16B
 Cross section B north north east to south south west across existing approved and proposed amended REA (July 2020)



Legend

- Existing approved REA
- Proposed amended REA
- Existing tree cover

Figure 17
 Cross section C north north west to south south east across existing approved and proposed amended REA (July 2020)