



SIMEC

MEMBER OF



Redbank Creek

Corrective Management Action Plan

NOVEMBER 2019 | Newsletter #1

Project Background

Tahmoor Coking Coal Operations (TCCO) is a longwall coal mine that has been extracting coking coal from the Bulli Seam since 1979.

Redbank Creek, a tributary of the Nepean River and its headwaters are located before Longwall 25. It generally consists of Hawkesbury Sandstone bedrock with a progressive series of rock bars and pools. TCCO's longwall panels have extracted coal below Redbank Creek from Longwall 25 to Longwall 32. Longwall mining has caused subsidence impacts that has resulted in pool fracturing and draining, such that some pools only retain water after heavy periods of rain.

Subsidence movements within the vicinity of Redbank Creek have not effectively ceased enabling TCCO to plan and implement a remediation project to restore the pools within Redbank Creek.

TCCO have prepared a Myrtle Creek Corrective Action Redbank Plan (**Redbank Creek CMAP**) that outlines the proposed remediation works including creek characterisation, pool mapping and pool rehabilitation works. The Redbank Creek CMAP has been approved by the NSW Resources Regulator.

Myrtle Creek CMAP is currently underway and Redbank Creek CMAP will use the successful outcomes and learnings of the Myrtle Creek CMAP Stage 1 remediation works.

Works have been developed in consultation with and approved by relevant government departments including, Department of Planning, Industry and Environment (**DPIE**) – Resources Regulator, DPIE – Planning, Department of Primary Industries (**DPI**) – Fisheries, Natural Resources Access Regulator (**NRAR**), Wollondilly Shire Council and community consultative committees.

Upcoming Works - Characterisation Drilling

Characterisation drilling has commenced on private property with a Land Access Agreement between TCCO and the landowner. Characterisation drilling involves drilling cored holes to the base of the creek water level. Geological testing is conducted to help understand the creek fracture network and groundwater interactions, which is crucial in future rehabilitation planning. Piezometers are installed following coring that will be used to monitor groundwater quality and flow rates during rehabilitation and into the future.

Works will be conducted strictly between **8:00am to 5:00pm, Monday to Friday.**

Progress Report

Pool mapping within Redbank Creek has been completed, allowing suitable pools to be selected for rehabilitation based on their individual characteristics and overall function.

Photogrammetry and detailed surveying of selected pools has also been completed at selected pools. This has allowed TCCO to determine the accurate volume of selected pools, as well as their hypothetical overflow tipping point and highlight any geological bedding. This is important to assist with monitoring the success of future rehabilitation works

Andrew Stuart

Environmental Project Coordinator

T: (02) 4640 0033

E: andrew.stuart@simecgfg.com

MEMBER OF



T: (02) 4640 0100 E: tahmoorenquiries@simecgfg.com W: www.tahmoorcoal.com.au

SIMEC Mining Site Address: 2975 Remembrance Drive, Bargo | Postal Address: PO Box 100, Tahmoor NSW 2573, Australia



SIMEC



SIMEC

MEMBER OF



Redbank Creek

Corrective Management Action Plan

NOVEMBER 2019 | Newsletter #1

Characterisation Drilling Locations

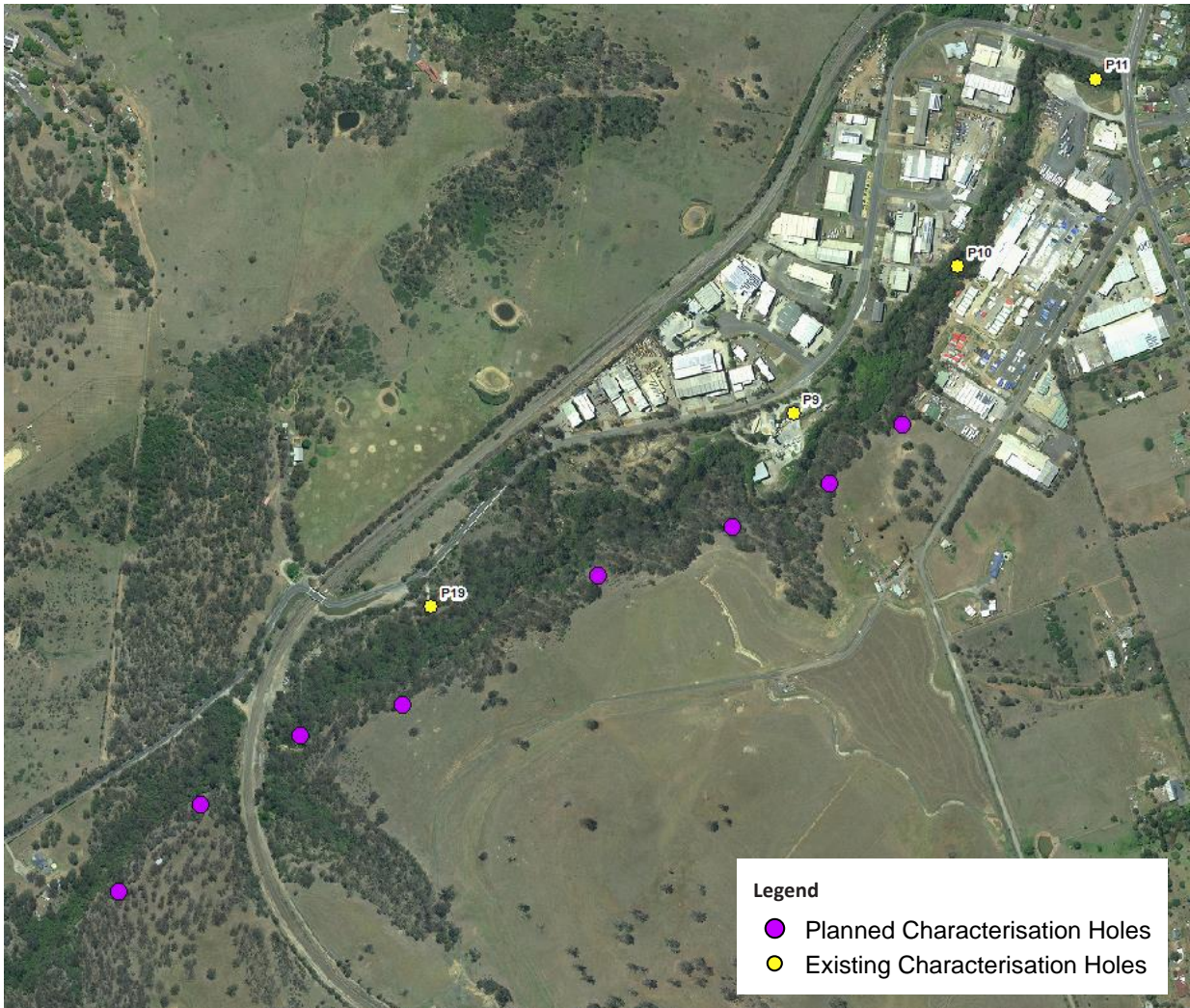

MEMBER OF



T: (02) 4640 0100 E: tahmoorenquiries@simecgfg.com W: www.tahmoorcoal.com.au

SIMEC Mining Site Address: 2975 Remembrance Drive, Bargo | Postal Address: PO Box 100, Tahmoor NSW 2573, Australia



SIMEC