



SIMEC

MEMBER OF



Tahmoor Coal Newsletter

Western Domain

June 2022 | Newsletter 3

Longwall West 4 commenced

Tahmoor Coal Pty Ltd (**Tahmoor Coal**) commenced mining of the final longwall in the Picton area, Longwall West 4 (LW W4) on 16 May 2022 and has progressed 146.8m (refer to Figure 1 overleaf).

Mining is progressing in a southerly direction at a rate of approximately 65m per week and is due for completion in early-August. The mining is approximately 500m to 550m below ground level and the predicted maximum total vertical subsidence is 1025mm. Please note LW W4 does not mine beneath any residential dwellings and there is minimal to no subsidence predicted for houses.

SMEC Surveyors and Adam Walker from Building Inspection Services will be in the area conducting regular surveys and inspections during the active subsidence period. Douglas Partners Geotechnical Engineer, Rod Haselden will also be conducting the monthly steep slope inspections.

Subsidence monitoring in the area will still be conducted for a 12-month period after the completion on LW W4, but on a less frequent basis.

Reporting Safety & Serviceability Concerns

Please report any safety or serviceability concerns to Subsidence Advisory NSW (SA NSW) in the first instance by phoning (02) 4677 6500.

Tahmoor Coal can also be notified on 02 4640 0025 or email tahmoorenquiries@simecgfg.com if you have any concerns.

Reporting a safety or serviceability concern does not open a compensation claim for your property, this must be lodged separately via the SA NSW portal.

Claim for mine subsidence compensation

If you think your property has experienced any subsidence impacts, please ensure you lodge a compensation claim with SA NSW at the new page www.nsw.gov.au/subsidence-advisory/portal.

Any claims for compensation must be lodged within 12 months of noticing damage.

For claims in active mining areas, SA NSW will assess whether subsidence is complete using available survey data. If not, the claim will be put on hold until subsidence has ceased.

For pending claims on properties no longer located in the subsidence zone of LW W3 or LW W4, SA NSW will contact you directly to commence the claim investigation process.

Important Contact Information

Tahmoor Coal Pty Ltd

Tahmoor Coal Reception: (02) 4640 0100

General information: (24hrs) hotline: 1800 154 415

Email: tahmoorenquiries@simecgfg.com

Web: www.tahmoorcoal.com.au

Subsidence Advisory NSW

24 Hour Emergency Hotline: 1800 248 083

Picton Office phone: (02) 4677 6500

Email: subsidenceadvisory@customerservice.nsw.gov.au

Web: www.nsw.gov.au/subsidence-advisory



Tahmoor Coal – Current Mine Plan

Figure 1 highlights the location of LW W4 in yellow.

- The blue hashed line (predicted 20 mm Subsidence Area) indicates the area predicted to be impacted by subsidence from LW W4 mining.
- The grey areas in the figure depict areas that have previously been mined in the Western Domain.

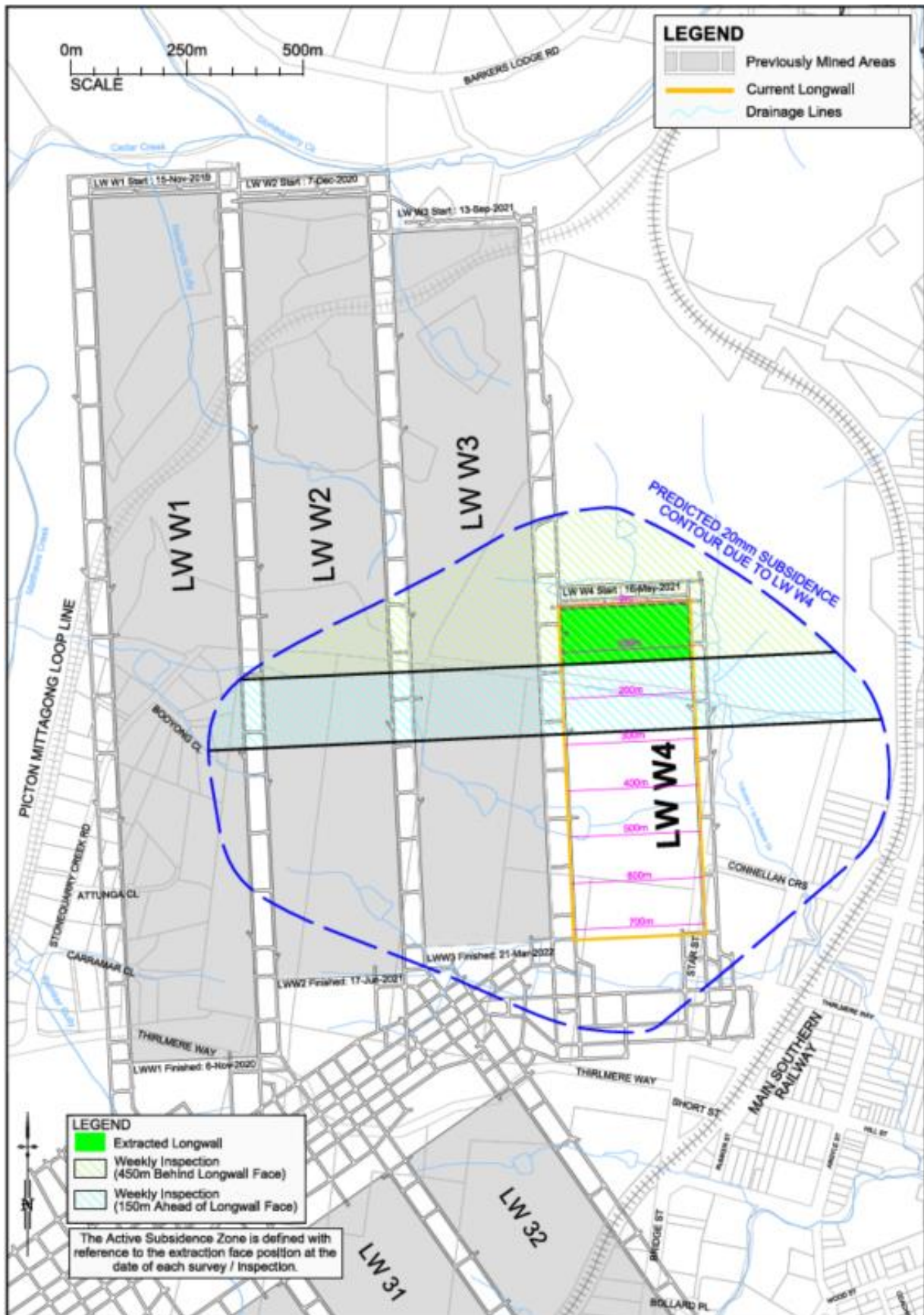

Figure 1: Tahmoor Coal LW W4 Mine Plan