



SIMEC

MEMBER OF



Tahmoor Coking Coal Newsletter

Tahmoor South Domain

May 2023 | Newsletter 5

Longwall South 1A mining update

Tahmoor Coking Coal commenced mining of Longwall South 1A (LW S1A) on Tuesday 18 October 2022 and has since progressed 1513.5m as of 11 May 2023 (refer to **Figure 1**).

Mining is progressing in a north-westerly direction at a rate of approximately 52m per week and LW S1A is due for completion in early June 2023 (subject to operations).

LW S1A is currently mining beneath the Tahmoor Coking Coal stock piles. The predicted maximum total vertical subsidence for LW S1A is 800mm. Subsidence levels are tracking below predictions with 771mm observed to date.

The commencement of LW S2A is scheduled for early July 2023.

Pre-Mining Inspections for Longwall South 4A

Pre-Mining Inspections (PMIs) and survey marker installations for properties located above Longwall S4A are underway. If you haven't yet registered for a PMI or survey marker installation, please contact us as soon as possible.

PMIs assist with a smooth claim assessment process should you need to lodge a claim for damage. Survey markers measure subsidence occurring at individual properties and help quantify movements if impacts occur.

Please phone Tahmoor Coking Coal on 02 4640 0025 or email tahmoorenquiries@simecgfg.com to register.

Community BBQ Trailer for use



Do you have an upcoming event and need a mobile BBQ? Tahmoor Coking Coal has a community BBQ trailer available for anyone in the local community to use.

The BBQ trailer is kindly managed by Bargo Mens Shed and recently had 4 brand new built-in BBQs installed.

If you wish to book the BBQ trailer for any upcoming sports carnivals, fundraisers, school fetes, etc please contact Bargo Mens Shed on 0402 078 106 or email daveclayton1964@outlook.com.

Contact Information

Tahmoor Coal Pty Ltd

Tahmoor Coal Reception: (02) 4640 0100

General information: (24hrs) hotline: 1800 154 415

Email: tahmoorenquiries@simecgfg.com

Web: www.tahmoorcolliery.com.au

Subsidence Advisory NSW

24 Hour Emergency Hotline: 1800 248 083

Office phone: (02) 4677 6500

Email: subsidenceadvisory@customerservice.nsw.gov.au

Web: www.nsw.gov.au/subsidence-advisory



Tahmoor Coking Coal – Current Mine Plan

Figure 1 highlights the location of Longwall S1A in yellow.

- The blue line (predicted 20mm Subsidence Area) indicates the area predicted to be impacted by subsidence from LW S1A and S2A mining.
- The grey shading depicts the mined area of Longwall S1A in Tahmoor South.

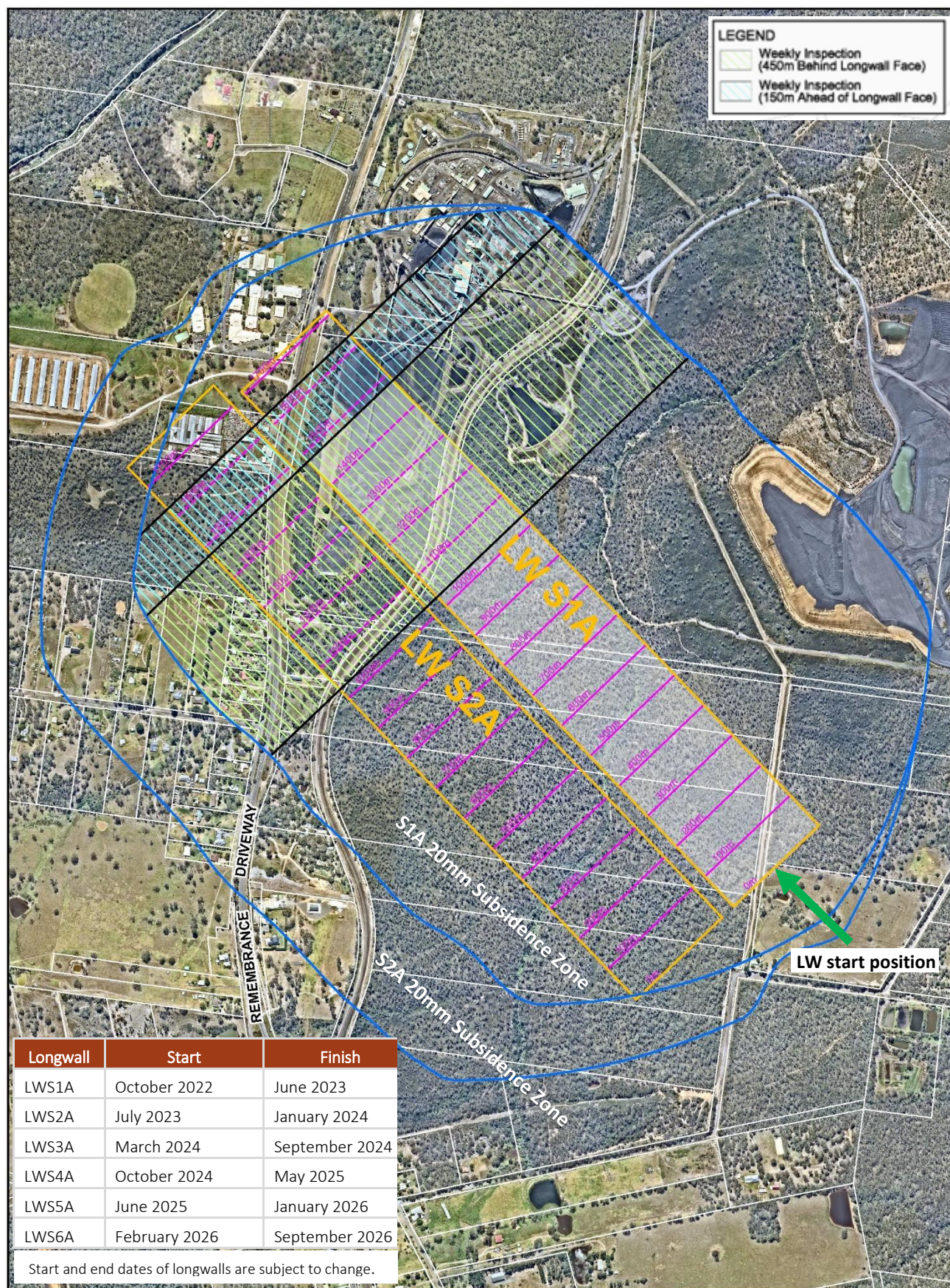

Figure 1 – Longwall South 1A active subsidence zone