



SIMEC



Tahmoor Coking Coal Newsletter

Tahmoor South Domain

March 2024 | Newsletter 3

Longwall South 2A mining update

Tahmoor Coking Coal commenced mining of Longwall South 2A (LW S2A) on Wednesday 2 August 2023 and has since progressed 1757m as of 26 March 2024 (see **Figure 2** overleaf).

There is 11m of coal extraction remaining for LW S2A which is due for completion by 5 April 2024 (noting the timing is subject to mining operations).

The predicted maximum total vertical subsidence for LW S2A is 900mm. Subsidence levels are tracking below predictions with 880mm observed in total to date.

Longwall South 3A (LW S3A) is planned to commence in late April 2024.

Remembrance Driveway planned roadworks

On **Monday 8 April 2024**, road resurfacing works are planned to be carried out to repair two compression humps that formed on Remembrance Driveway near the gas main mitigation works site.

Wollondilly Shire Council have approved the planned roadworks which will occur during the night to avoid traffic delays throughout the day.



Have your say on amendments to the Coal Mine Subsidence Compensation Act 2017

Public consultation on amendments to the *Coal Mine Subsidence Compensation Act 2017* (the Act) is now open at <https://www.haveyoursay.nsw.gov.au/coal-mine-subsidence>.

The amendments follow the report of Statutory Review into the Act, which was released by NSW Department of Customer Service in August 2023.

The review made nine recommendations which have been reflected in the proposed amendments to the *Coal Mine Subsidence Compensation Act 2017*.

Visit the website above to find a copy of the amendments, an explanatory paper and more information. Via the website, you can provide a written submission and complete a short survey.

NSW government want to hear from residents and homeowners in mine subsidence areas, industry organisations, coal mine operators and anyone interested in mine subsidence compensation. This is your opportunity to have your say on the claim compensation legislation changes.

Have your say by 10am on Monday, 8 April 2024.

Have a safe and happy Easter long weekend!



Contact Information

Tahmoor Coal Pty Ltd

Reception: (02) 4640 0100

General information: (24hrs) hotline: 1800 154 415

Email: tahmoorenquiries@simecgfg.com

Web: www.tahmoorcolliery.com.au

Subsidence Advisory NSW

24 Hour Emergency Hotline: 1800 248 083

Office phone: (02) 4677 6500

Email: subsidenceadvisory@customerservice.nsw.gov.au

Web: www.nsw.gov.au/subsidence-advisory

Tahmoor Coking Coal – Current Mine Plan

Figure 1 highlights the location of Longwall S2A in yellow.

- The blue line (predicted 20mm Subsidence Area) indicates the area predicted to experience subsidence from LW S2A mining.
- The grey shading depicts the previously mined areas.
- The green and blue areas are the active subsidence zone where weekly inspections are carried out. Green being 450m behind the longwall face and blue being 150m in front of the longwall face.

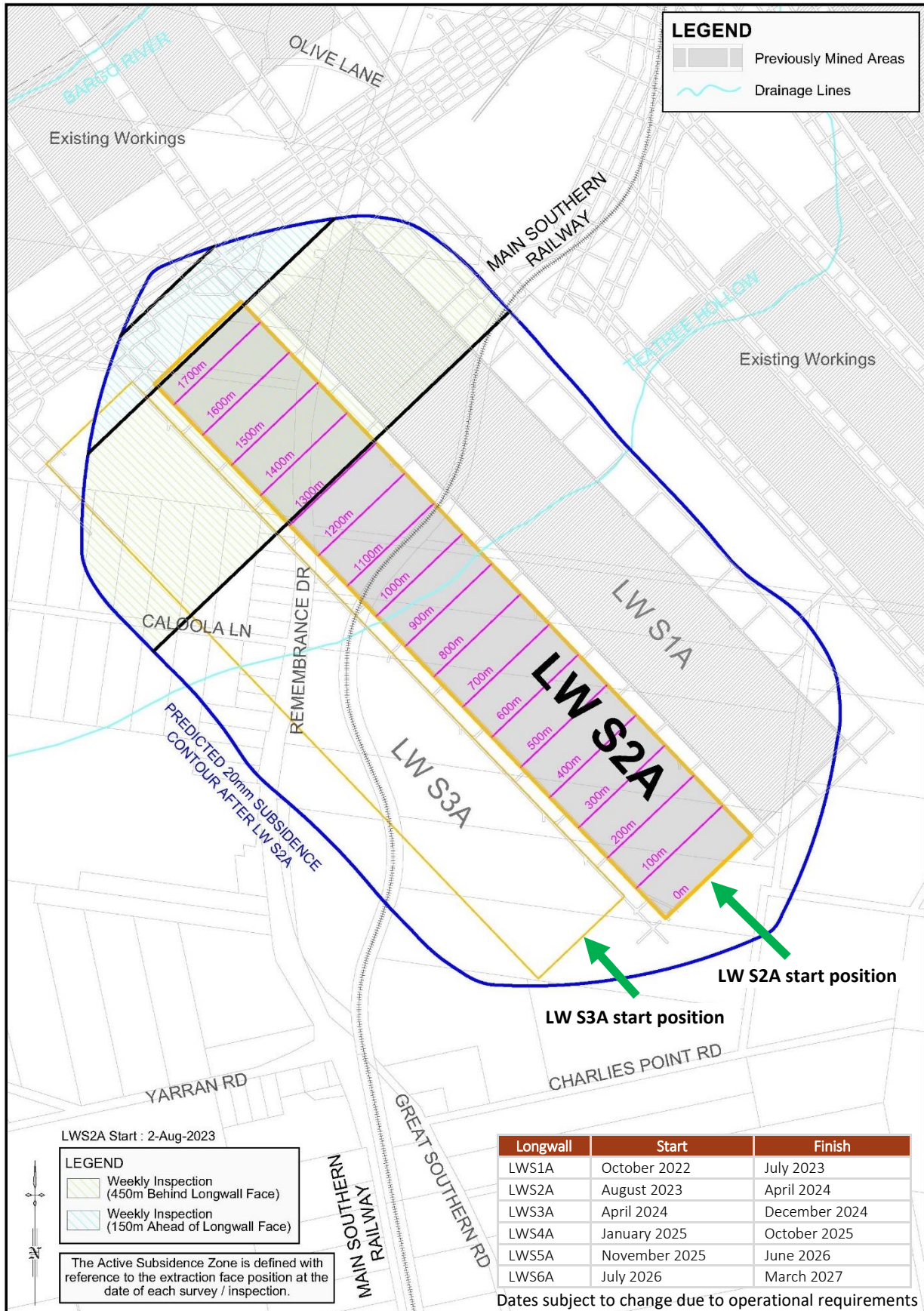

Figure 2 – Longwall South 2A subsidence zone