



SIMEC

MEMBER OF



Tahmoor Coking Coal Newsletter

Tahmoor South Domain

April 2024 | Newsletter 4

Longwall South 2A mining completed

Tahmoor Coking Coal commenced mining of Longwall South 2A (LW S2A) on Wednesday 2 August 2023 and ceased extraction on Saturday 6 April 2024 at 1768m.

Subsidence monitoring will continue for the next four weeks, followed by end of panel inspections by the geotechnical engineers and hydrology consultants.

Longwall South 3A (LW S3A) is scheduled to commence around 6 May 2024 and is due for completion in December 2024 (timing subject to operations).

End of panel house surveys now available

For all residents with survey markers installed at your property and are located within the 20mm subsidence zone (the blue circle on Figure 1), we are now booking the end of LW S2A panel subsidence surveys.

This involves SMEC Australia surveyors visiting your property to survey the installed markers. You will receive a copy of the survey data for your records so you can see how much subsidence has occurred to date. Please contact Tahmoor Coking Coal to book your free house survey on 02 4640 0025 or email tahmoorenquiries@simecgfg.com.

Pre-Mining Condition Inspections & survey installation

If your property is located above Longwalls S3A to S6A and you haven't yet requested a free Pre-Mining Condition Inspection and survey marker installation to measure subsidence, please contact Tahmoor Coking Coal as soon as possible on 02 4640 0025.

FREE tickets to the Australian Wildlife Sanctuary these school holidays! Get in quick!

Tahmoor Coking Coal has partnered with our neighbours at the Australian Wildlife Sanctuary to offer 10 FREE tickets for community members to attend the Wild Night Out nocturnal experience on **Friday 19 April 2024 at 7pm**.

This experience includes a nocturnal tour with one of the rangers where you will be able to get up close and personal with pythons, crocodiles, potoroos, gliders, possums, bettongs, pademelons, bandicoots, quokkas, frogmouths, curlews and many other animals.

It is most suitable for children 4 years and older and all children must be comfortable in the presence of animals. Please ensure enclosed footwear is worn on the night to participate.

First in best dressed claims the tickets. Phone 02 4640 0025 or email tahmoorenquiries@simecgfg.com to secure your spot!



Contact Information

Tahmoor Coal Pty Ltd

Reception: (02) 4640 0100

General information: (24hrs) hotline: 1800 154 415

Email: tahmoorenquiries@simecgfg.com

Web: www.tahmoorcolliery.com.au

Subsidence Advisory NSW

24 Hour Emergency Hotline: 1800 248 083

Office phone: (02) 4677 6500

Email: subsidenceadvisory@customerservice.nsw.gov.au

Web: www.nsw.gov.au/subsidence-advisory

Tahmoor Coking Coal – Current Mine Plan

Figure 1 highlights the location of Longwall S2A in yellow.

- The blue line (predicted 20mm Subsidence Area) indicates the area predicted to experience subsidence from LW S2A mining.
- The grey shading depicts the previously mined areas.
- The green and blue areas are the active subsidence zone where weekly inspections are carried out. Green being 450m behind the longwall face and blue being 150m in front of the longwall face.

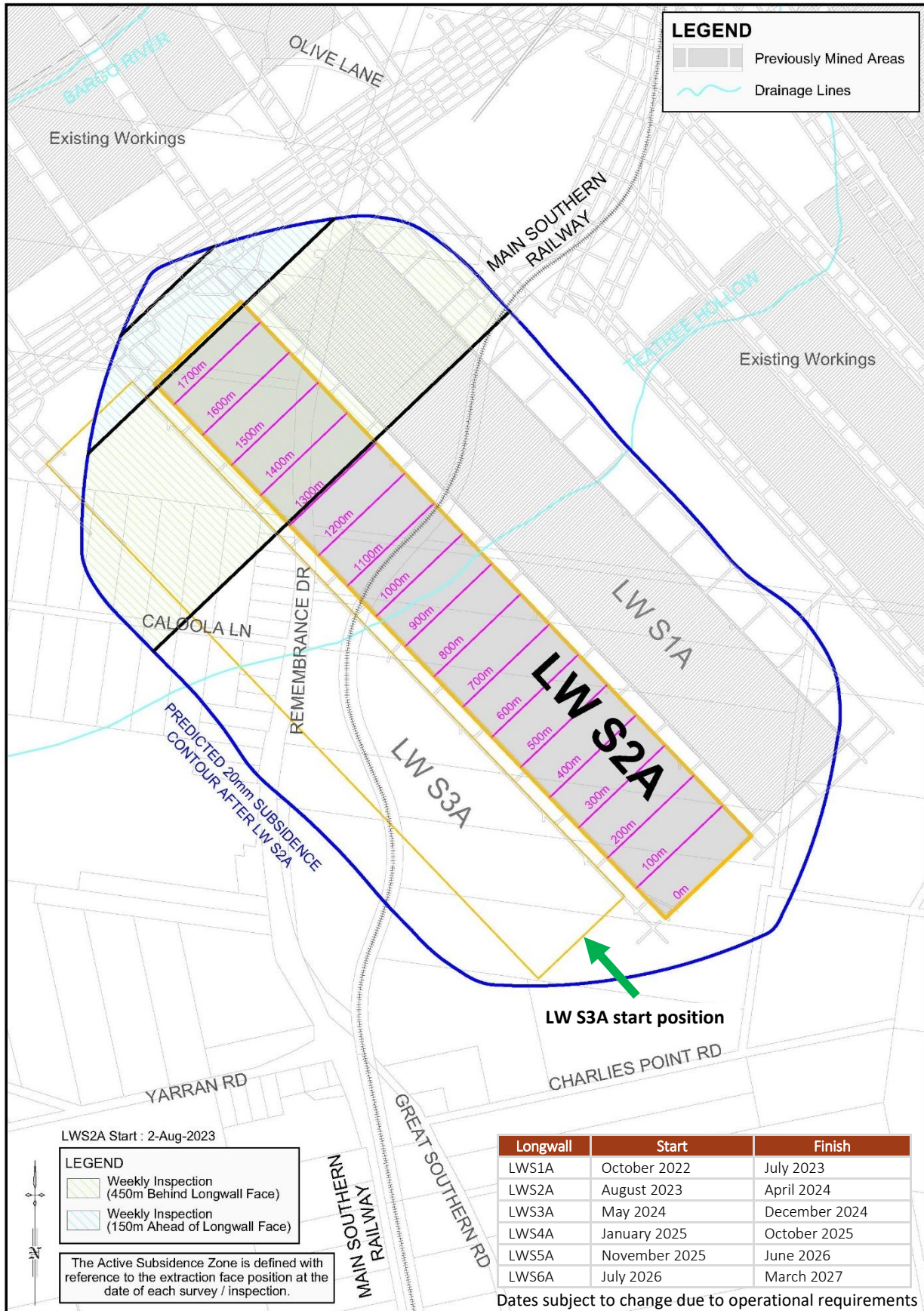

Figure 2 – Longwall South 2A subsidence zone