



SIMEC

Redbank Creek

Corrective Management Action Plan

December 2024 | Newsletter #19

MEMBER OF



Project Background

Tahmoor Coking Coal Operations (**TCCO**) has been operating since 1979, and produces premium quality coking coal, which is combined with iron in the steelmaking process. Redbank Creek is a tributary of the Nepean River. It generally consists of Hawkesbury Sandstone bedrock with a progressive series of rock bars and pools. TCCO's longwall panels have extracted coal below Redbank Creek from Longwall 25 to Longwall 32. Longwall mining has caused subsidence impacts that have resulted in fracturing of pool beds, causing some pools to only retain water after heavy periods of rain.

Subsidence movements within the vicinity of Redbank Creek have ceased, enabling TCCO to plan and implement a remediation project to restore the pools within Redbank Creek.

TCCO have prepared a Redbank Creek Corrective Management Action Plan (**Redbank Creek CMAP**) that outlines the proposed remediation works including creek characterisation, pool mapping and pool rehabilitation works. The Redbank Creek CMAP has been approved by the NSW Resources Regulator.

Works have been developed in consultation with and approved by relevant government departments including, Department of Planning and Environment (**DPE**, now Department of Planning, Housing and Infrastructure, **DPHI**)-NSW Resources Regulator, Department of Primary Industries (**DPI**) – Fisheries, Natural Resources Access Regulator (**NRAR**), Wollondilly Shire Council and the Tahmoor Coal Community Consultative Committee.

Redbank Creek Rehabilitation

Mapping of pools, characterisation drilling, and remediation of **14 pools** and **6 rock bars** has been completed to date. Remediation of the rock bars involves the construction of a grout curtain wall at a depth of the fracture network. Boreholes are drilled 2m apart, Polyurethane grout (PUR) is injected into boreholes to create an impermeable layer that redirects the water to the surface.

PUR has been used successfully for creek rehabilitation in Sydney Catchment Authority areas as it has minimal ecotoxicological effects and has proven highly effective.

Monitoring of the remediation sites shows an increased capacity for the pools to hold water. Monitoring will continue throughout a variety of climatic conditions.

Current Remediation Works

Pool RR16 remediation work is currently in progress. The work consists of the construction of a grout curtain wall to restore the pool holding capacity. Remediation work at Pool RR16 commenced in February 2024 is expected to be completed in September 2024.

Remediation works will be carried out at Pool 28 and Pool RR16 between **8:00 am to 5:00pm, Monday to Friday**.

For More Information

Email: tahmoorenquiries@simecggf.com

T: (02) 4640 0100

MEMBER OF



T: (02) 4640 0100 E: tahmoorenquiries@simecggf.com W: www.tahmoorcoal.com.au

SIMEC Mining Site Address: 2975 Remembrance Drive, Bargo | Postal Address: PO Box 100, Tahmoor NSW 2573, Australia



SIMEC



SIMEC

MEMBER OF



Redbank Creek

Corrective Management Action Plan

December 2024 | Newsletter #19

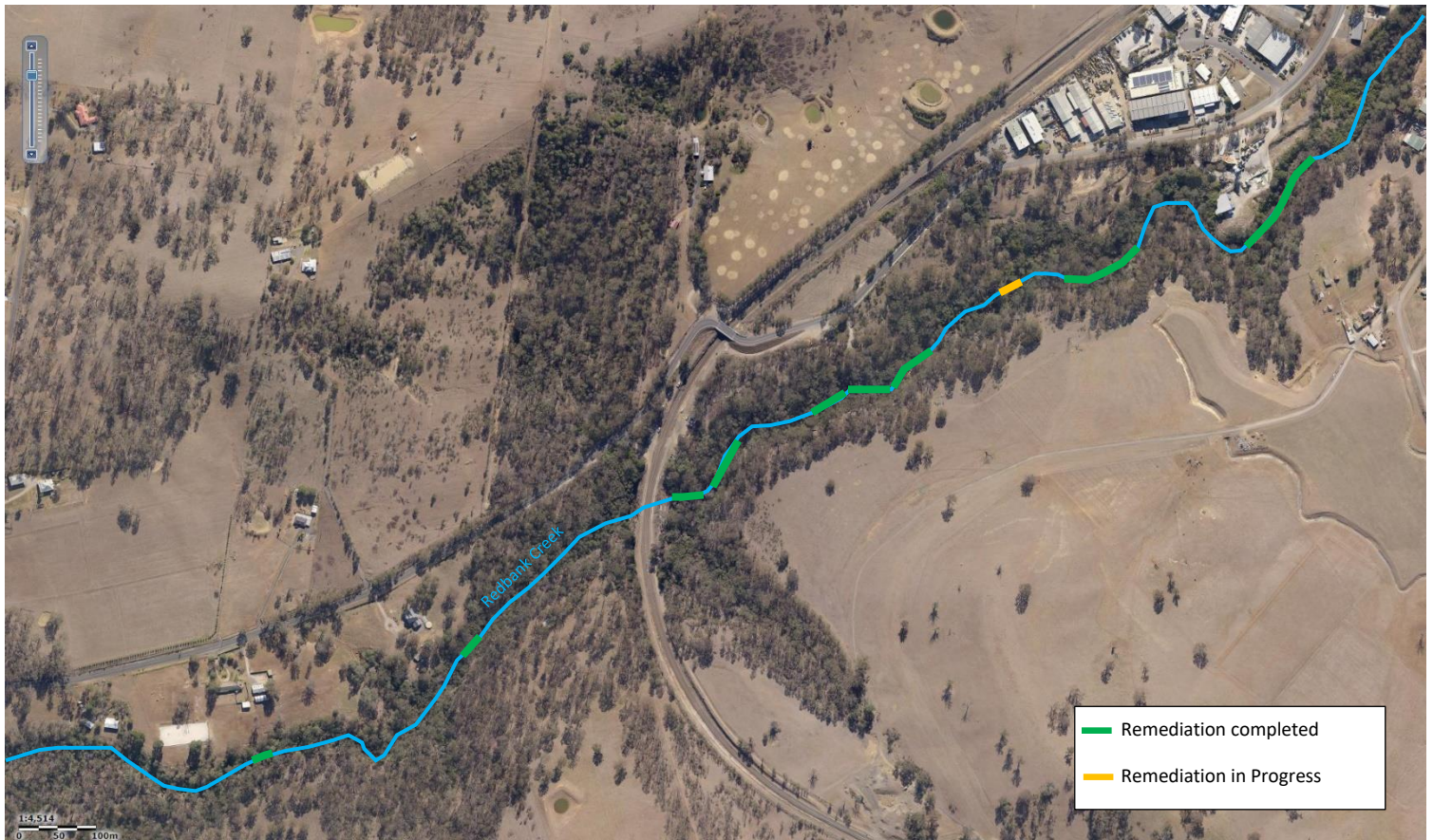

Figure 1: Location of Remediation Sites

MEMBER OF



T: (02) 4640 0100 E: tahmoorenquiries@simecgfg.com W: www.tahmoorcoal.com.au

SIMEC Mining Site Address: 2975 Remembrance Drive, Bargo | Postal Address: PO Box 100, Tahmoor NSW 2573, Australia



SIMEC