



SIMEC

MEMBER OF



Tahmoor Coking Coal Newsletter

Tahmoor South Domain

May 2024 | Newsletter 5

Longwall South 3A mining commenced

Tahmoor Coking Coal commenced mining of Longwall South 3A (LW S3A) on Wednesday 8 May 2024 and has since progressed 13.5m as of 9 May 2024 (see **Figure 1**).

Mining is progressing in a north-westerly direction and is due for completion in January 2025 (timing subject to operations).

As the longwall progresses, Tahmoor Coking Coal will be offering weekly precautionary visual inspections during the active subsidence periods for properties containing swimming pools and farm dams.

Last chance for end of LW S2A house surveys

For residents with survey markers installed at your property who haven't booked a house survey to check the subsidence levels after LW S2A, now is your final opportunity to do so.

This involves SMEC Australia surveyors visiting your property to survey the installed markers. You will receive a copy of the survey data for your records so you can see how much subsidence has occurred to date. Please contact Tahmoor Coking Coal to book your free house survey on **02 4640 0025** or email tahmoorenquiries@simecgfg.com.

Pre-Mining Condition Inspections & survey installation

If your property is located above Longwalls S3A to S6A and you haven't requested a free Pre-Mining Condition Inspection and survey marker installation to measure subsidence, please contact Tahmoor Coking Coal as soon as possible on **02 4640 0025**. For those who have registered and are located above longwalls S5A & S6A, we will be in contact in June/July to commence your inspections.

Claiming for mine subsidence damage

If you believe your property is damaged by mine subsidence you can lodge a claim for compensation with Subsidence Advisory NSW. Visit www.nsw.gov.au/subsidence-advisory/claims for more information.

Please be advised claims will be placed on hold until active subsidence from current and future longwalls has settled.

In the unlikely event that you experience a mine subsidence safety, security or serviceability concern, please phone Subsidence Advisory NSW 24-hour Emergency Hotline on **1800 248 083** and they will coordinate a priority response.

You can also contact Tahmoor Coking Coal on 02 4640 0025 or email tahmoorenquiries@simecgfg.com if you have any concerns.

Thirlmere Public School – coal presentation

Tahmoor Coking Coal's apprentices presented to years 5 and 6 at Thirlmere Public School in late April as part of the school's gold rush & mining curriculum. The students learnt about coal for steelmaking, how its mined and asked lots of questions about working at Tahmoor Coking Coal.



Contact Information

Tahmoor Coal Pty Ltd

Reception: (02) 4640 0100

General information: (24hrs) hotline: 1800 154 415

Email: tahmoorenquiries@simecgfg.com

Web: www.tahmoorcolliery.com.au

Subsidence Advisory NSW

24 Hour Emergency Hotline: 1800 248 083

Office phone: (02) 4677 6500

Email: subsidenceadvisory@customerservice.nsw.gov.au

Web: www.nsw.gov.au/subsidence-advisory

Tahmoor Coking Coal – Current Mine Plan

Figure 1 highlights the location of Longwall S3A in yellow.

- The blue line (predicted 20mm Subsidence Area) indicates the area predicted to experience subsidence from LW S3A mining.
- The grey shading depicts the previously mined areas.
- The green and blue areas are the active subsidence zone where weekly inspections are carried out. Green being 450m behind the longwall face and blue being 150m in front of the longwall face.

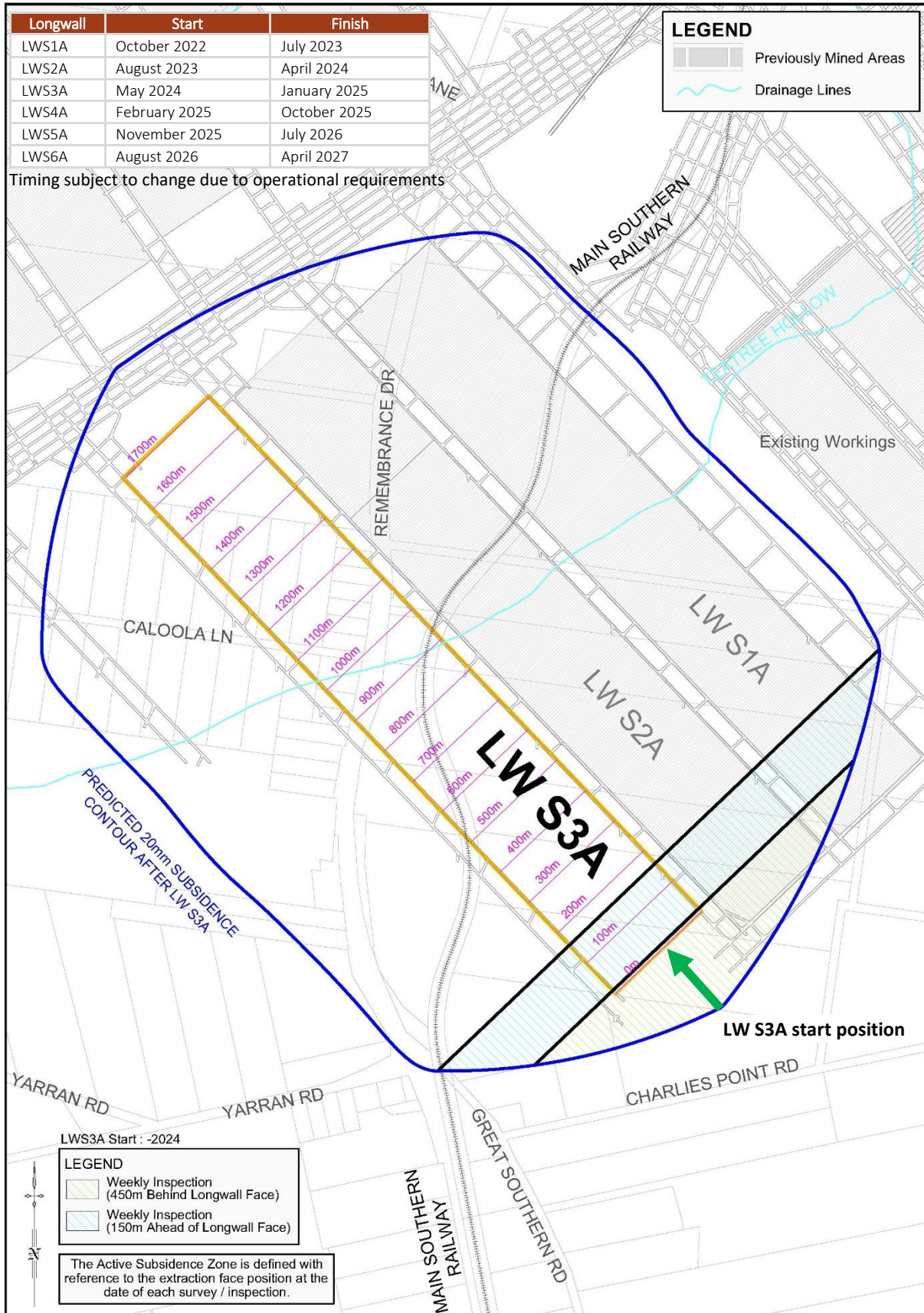

Figure 1 – Longwall South 3A subsidence zone