



TAHMOOR COKING COAL Newsletter

Tahmoor South Domain
May 2025 | Newsletter 3

Mine operations update

Tahmoor Coking Coal is continuing reduced operations due to ongoing financial constraints and funding delays. The workforce remain at home on standby on full pay until operations can resume.

Tahmoor Coking Coal is aiming to commence mining of Longwall S4A in early July 2025 (however timing is subject to funding and mine site operation restart).

Have your say: Bargo Sportsground Master Plan

NOW ON PUBLIC EXHIBITION

The draft master plan is open for Public Exhibition from **5 May 2025 to 16 June 2025**. Visit Wollondilly Shire Council's website to have your say:

www.yoursay.wollondilly.nsw.gov.au/master-planning-bargo-sportsground

The Draft Master Plan proposes a range of exciting upgrades such as:

- Enhanced sports facility layouts and locations with new supporting infrastructure
- An upgraded playground and expanded skate park, pump track and multi-use court
- A shared pedestrian & bicycle path loop
- A proposed relation of the Scouts hall as well as a site for the Mens Shed
- A short stay RV site.

Find out more about the Draft Master Plan

A community drop-in session is being held at Bargo Sportsground on **Saturday 31 May, from 9:30am - 12:00 noon**.

Give Feedback

- Online:
www.yoursay.wollondilly.nsw.gov.au/master-planning-bargo-sportsground
- By email to council@wollondilly.nsw.gov.au quoting reference CM 5174-1
- By post addressed to the Chief Executive Officer, Wollondilly Shire Council, PO Box 21, Picton NSW 2571
- In person hand delivered to Council's offices at 62-64 Menangle Street, Picton.

Wollondilly Shire Council has prepared the Draft Master Plan to guide upgrades and investment for the Bargo Sportsground.

It aims to enhance the way formal sport is provided at this location and further promote other recreational pursuits at the sportsground. The proposal helps to activate this important community asset for a variety of ages and interests.

Tahmoor Coking Coal is pleased to be contributing \$3.375M to the Bargo Sportsground upgrades as part of a Planning Agreement with Council during the Tahmoor South Domain mining operations.

Contact us

Reception: (02) 4640 0100

24hrs hotline: 1800 154 415

Email: tahmoorenquiries@simecgg.com

Web: www.tahmoorcolliery.com.au

Tahmoor Coking Coal - current mine plan

Figure 1 highlights the location of Longwall S4A in yellow.

- The blue line (predicted 20mm Subsidence Area) indicates the area predicted to experience subsidence from LW S3A mining.
- The grey shading depicts the previously mined areas.

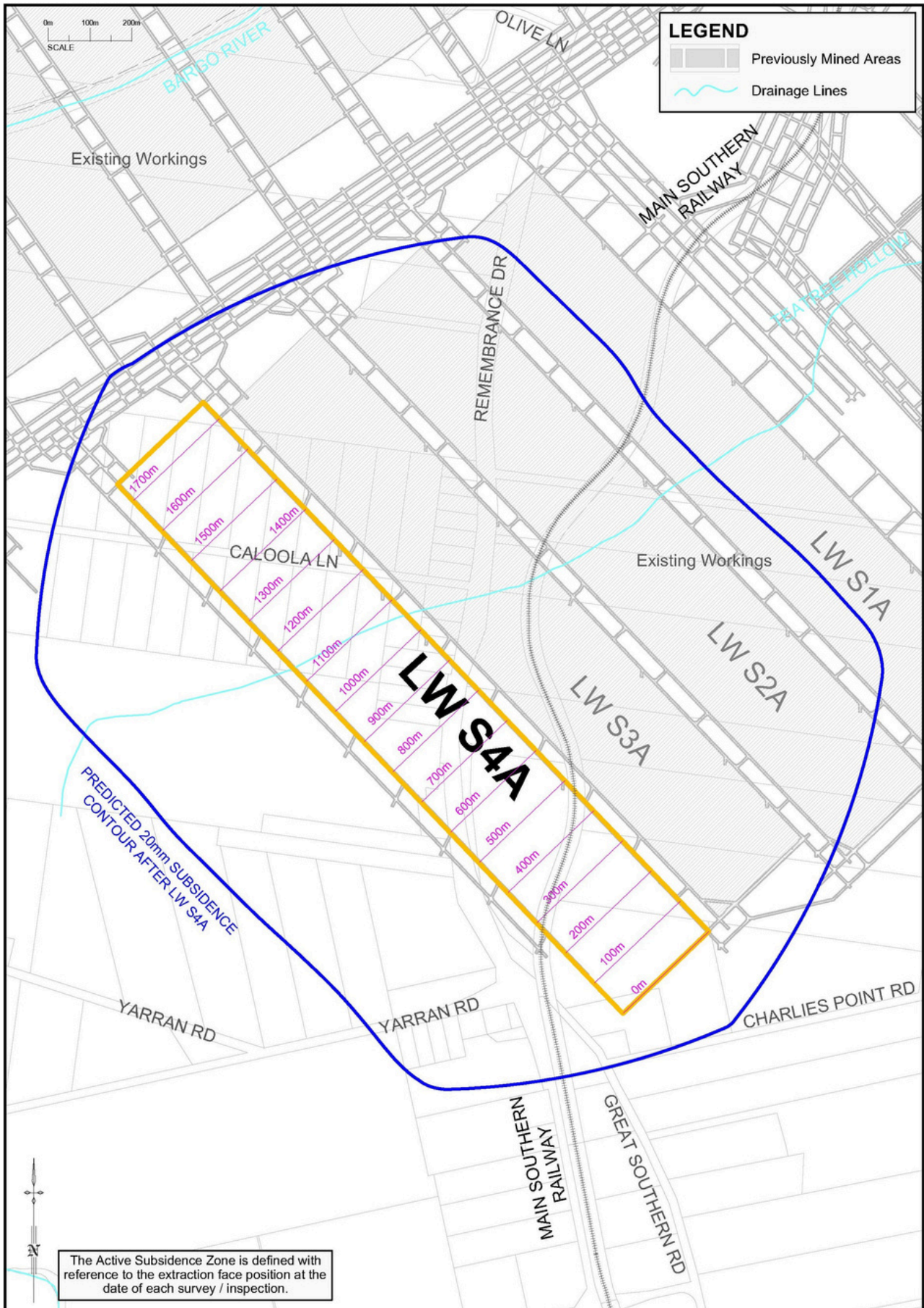

Figure 1 - Longwall South 4A subsidence zone